

PATER  
JOHNSON  
MERRIMAN



**OPEN PLAN OFFICE OVER TWO FLOORS**

**TO LET**

**1060 Sq. Ft. Approx.  
(98 Sq. M. Approx.)**

Pater | Johnson | Merriman  
43 St John Street  
Clerkenwell  
London EC1M 4AN

Tel: +44 (0) 20 7253 2525  
Fax: +44 (0) 20 7253 1515  
info@pjmsurveyors.com  
www.pjmsurveyors.com

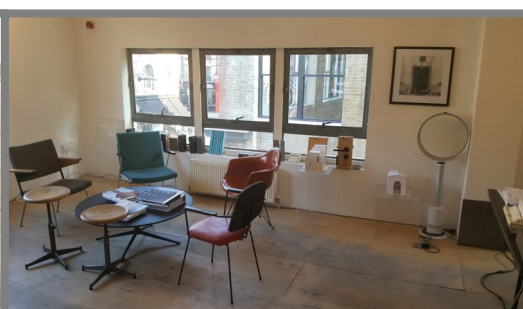

**111 ST JOHN STREET  
CLERKENWELL  
EC1V 4JA**

Property Consultants & Surveyors

Offices | Industrial | Retail | Investment | Development | Valuation & Survey | Estate Management

Directors: Hedley Merriman MA FRICS ACI AR, Andrew Pater TECH RICS, David Johnson BA (Hons) PGDP MRICS

Associate Directors: Tim Freeland BSc (Hons) MRICS, Jake Pater BA (Hons)

Consultants: Colin Rickard FRICS, James Osbourne FRICS, Philip Waldman FRICS IRRV, Alan Shurety FRICS

Pater Goodman Merriman Property Services Ltd. 88-90 Crawford Street London W1S 2BS Registered in England no. 4074031



These details are issued on the strict understanding that they do not form any part of contract, that no warranty is given or implied as to the accuracy of any information given herein or otherwise in the property or any service none of which have been tested. Any intending party must rely on their own inspection and enquiries. All negotiations must be conducted through Pater Johnson Merriman.

### **LOCATION:**

Located on the West side of St John Street on the corner of Albemarle Way, close to the junction with Clerkenwell Road and within a few minutes walk of Farringdon and Barbican stations (Metropolitan, District, Circle, Hammersmith & City Lines, Thameslink).

*The Crossrail (Elizabeth Line) hub at Farringdon is due to open in 2018.*

Popular amenities and eateries are close-by.

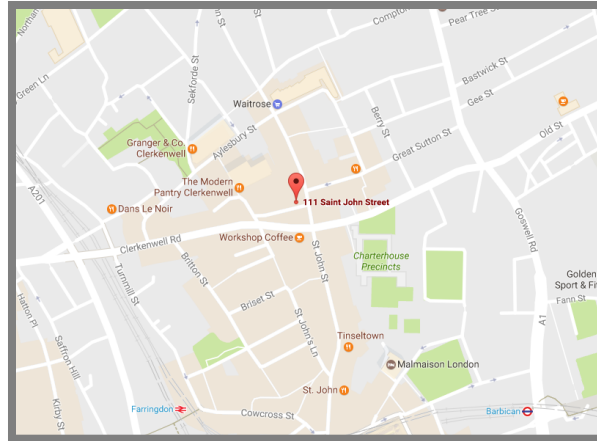

### **DESCRIPTION:**

The first and second floor units are available. Both units currently provide open-plan space with excellent natural light, gas-fired central heating, entry-phone system and WC. The unit is of good specification and includes a kitchen facility.

### **LEASE TERMS:**

A new lease for a term by arrangement.

Possession immediate upon completion of legal formalities.

(Each Party to be responsible for their own legal costs incurred in this transaction.)

### **RENT:**

**£47.50 Per Sq. Ft.**

### **CONTACT:**

Jake Pater - [jake@pjmsurveyors.com](mailto:jake@pjmsurveyors.com)

Adam Lewis - [adam@pjmsurveyors.com](mailto:adam@pjmsurveyors.com)

**+44 (0)20 7253 2525**

Property Consultants & Surveyors

Offices | Industrial | Retail | Investment | Development | Valuation & Survey | Estate Management

Directors: Hedley Merriman MA FRICS ACI AR, Andrew Pater TECH RICS, David Johnson BA (Hons) PGDP MRICS

Associate Directors: Tim Freeland BSc (Hons) MRICS, Jake Pater BA (Hons)

Consultants: Colin Rickard FRICS, James Osbourne FRICS, Philip Waldman FRICS IRRV, Alan Shurety FRICS

Pater Goodman Merriman Property Services Ltd. 88-90 Crawford Street London W1S 2BS Registered in England no. 4074031



These details are issued on the strict understanding that they do not form any part of contract, that no warranty is given or implied as to the accuracy of any information given herein or otherwise in the property or any service none of which have been tested. Any intending party must rely on their own inspection and enquiries. All negotiations must be conducted through Pater Johnson Merriman.